



MAMATAN INSPECTION LIMITED

Company Profile



MD STATEMENT

MAMATAN INSPECTION LIMITED is a truly Nigerian indigenous company with focus on optimizing local content to create value and jobs in Nigeria. The company was dully incorporated on 16th of September 2018 as a Private Limited Liability Company by Corporate Affairs Commission of Nigeria (CAC) with register number **RC.1483466** Our operations covers, Installation, Maintenance, Supply of Wellhead/Xmas tree, Gate Valves, Welding, Fabrication, Engineering Works, Drilling Waste Management, Safety Equipment & General Oil Flid Support Services

We are fully committed to the developmental processes for achieving growth and optimizing Nigerian Content in all aspects of our business activities and our management and staff have extensive working experience in Nigeria spanning a period of over twenty years.

We recognize that success depends on delivering a consistently high quality service and we have been able to sustain this through leverage on our reliable and efficient service, our motivated and experienced Nigeria workforce.

Community relations is a value added service central to our comprehensive approach to project management. A strong relationship with the community forms an important part of our everyday activities, ensuring the project site is developed with an environment of trust and understanding, so that work can proceed on time and without costly interruptions.



Installation, Maintenance and Supply of Wellhead Equipment, Xmas Trees and Valves, General Wellhead Maintenance/Repairs Slickline Services, Process and Pipeline Services, Welding & Fabrication, Engineering Works, General Oil field Support Services.

OUR MISSION

Developing long term mutually satisfying relationships with our clients.

OUR VISION

Applying our technical expertise to improve quality and productivity and through diligence, becoming the Engineering company of choice in the energy sector

CORE VALUES

Total commitment to excellence, integrity and good business ethics aimed at customer delight, satisfaction and loyalty



Installation, Maintenance and
Supply of
Wellhead Equipment,
Xmas Trees and Valves,
General
Wellhead Maintenance/Repair
Slickline Services, Process and
Pipeline Services,
Welding & Fabrication,
Engineering Works,
General Oil field
Support Services.



Corporate Name
Mamatan Inspection Limited

Corporate Number
Rc: 1483466

Corporate Symbol
MIL

Business Sector
Oil & Gas

Corporate Status
Limited Liability Company

Authorized Share Capital
N5,000,000.00

Staff Strength
Sixty Two (62)

Registered Office

**Head office :No 9 Jude Ukusare Cresent Off PTI road
Effurun Uvwie Delta State.
Tel: +2348023386598, +2348067873569.
Email :Mamataninsltd@gmail.com; obireiroro@yahoo.com**

Installation, Maintenance and
Supply of
Wellhead Equipment,
Xmas Trees and Valves,
General
Wellhead Maintenance/Repairs
Slickline Services, Process and
Pipeline Services,
Welding & Fabrication,
Engineering Works,
General Oil field
Support Services.





5. Welding and Fabrication
6. Production facility maintenance.
7. Tank Cleaning/Maintenance

Mamatan therefore provide the following services

ENGINEERING AND TECHNOLOGY

Mamatan inspection limited provides rental tool services wellhead and Xmas trees our core team of dynamic engineers are always available to provide expert advice on the use of the tools

CAMERON WELLHEAD EQUIPMENTS

- Conventional Wellheads
- Time Saving Wellhead Systems
- Tubing Hangers
- Tubing Heads
- Tubing Head Adapter

SERVICES

Engineering procurement, inspection, installation and maintenance of tubular goods, wellhead, and Xmas tree, manpower supply services forms the biggest segment of our portfolio and we have integrated our strengths in these areas to offer single-point responsibility. We recognize that success depends on delivering a consistently high standard of service and we are able to offer a fully comprehensive service for the management and execution of projects. We are actively engaged in the following project areas:

1. Installation, Maintenance & Rentals on Wellhead & Xmas tree.
2. Oil & Gas and Special Projects.
3. Pipe inspection.
4. Drilling Waste Projects.





VETCO GRAY WELLHEAD EQUIPMENTS

- Conventional Wellheads
- Time Saving Wellheads
- Tubing Hangers
- Casing Hangers
- Running Tools
- Installation Tools

FMC WELLHEAD EQUIPMENTS

- Conventional Wellheads
- Unihead Wellheads
- DTO Timesaving Conventional Wellheads
- Running Tools
- Installation Tools

AKER KVAERNER WELLHEAD EQUIPMENTS

- SMS Unitized Wellheads
- Tubing Spools
- Casing Spools
- Casing Heads Casing Hangers
- Bushing/Annulus Seals



- Casing Hangers
- Casing Heads
- Running Tools
- Installation Tools





XMAS TREES VALVES AND ACTUATORS

- **Cameron Xmas Trees.** Models; F, FL, FLS, FC, M and M(HT)
- **Cameron Compact Trees.** Ranging from [2-1/16 x 3k] up to [11 x 20k].
- **Cameron Dual Compact Trees.** Ranging from [2-1/16 x 3k] up to [11 x 20k].
- **Cameron Stackup Trees.** Ranging from [2-1/16 x 3k] up to [11 x 20k].

Cameron Valves

- Ball Valves
- Gate Valves: Models; F, FL, FLS, FLS-R, FC, M and M(HT)
- Rising Stem Ball Valves
- Butterfly Valves
- Check Valves
- Globe Valves
- Plug Valves

- Choke Valves: Models; [CC20] [CC30] [CC40]
- Needle Valves

Cameron Actuators

- Pneumatic Piston Actuators: Models; [PneumaticPiston] [MP]
- Pneumatic Diaphragm Actuators: Models; [DiaFlex] [PneuMaster] [MA]
- Hydraulic Piston Actuators: Models; [C] [E] [Gate Master] [MH 60] [MH 70] [J]
- Hydraulic Wire Cutting Actuators: Models; [CSWC] [Wire Master] [MSVW]
- Hydraulic Translating Cylinder: Models; [DAH] [K]
- Hydraulic Actuators: Models; [RV] [SH]
- Electric Actuators: Models; [ME]





- Self-Contained Systems
- Safety Shut-Down Systems

Vetco Gray Xmas Trees. Models; DD, FF

- Compact Trees.; Ranging from [2-1/16 x 3k] up to [11 x 20k].
- Stackup Trees.; Ranging from [2-1/16 x 3k] up to [11 x 20k].

Vetco Gray Valves.

- Gate Valves; Model DD, FF. Types VG200, VG300. Ranging from [2-1/16 x 3k] up to [11 x 20k]

FMC Xmas Trees.

- FMC Compact Trees; Ranging from [2-1/16 x 3k] up to [11 x 20k].
- FMC Stackup Trees; Ranging from [2-1/16 x 3k] up to [11 x 20k].





FMC Valves.

- Plug Valves
- Butterfly Valves
- Floating Ball Valves
- Compact Ball Valves
- Trunnion Soft Seated Ball Valves
- FMC WECO Valves
- Gate Valves: Models; 101, 120, 120plus, 125, 130, 130plus, 135, 150, 160, 200.

FMC Actuators

- HY Hydraulic Actuator
- HYW Hydraulic Sheer Actuator
- PN Pneumatic Piston Actuator

Aker Kvaerner Xmas Tree

- Kvaerner Compact Trees. Ranging from [3-1/8 x 3k up to [5-1/8 x 20k].

Aker Kvaerner Valves

- Wellhead/Xmas Tree Valves. Ranging from [3-1/8 x 3k] up to [5-1/8 x 20k].

Breda Energia Xmas Trees.

- Stackup Trees. Ranging from [2-1/16 x 3k] up to [7-1/16 x 20k].
 - Compact Trees. Ranging from [2-1/16 x 3k] up to [7-1/16 x 20k].

Breda Energia Valves

- Ball Valves
- Slab Gate Valves
- Expanding Gate Valves
- Choke Valves
- Check Valves





Breda Energia Surface Linear Actuators

- Hydraulic Actuators
- Pneumatic Actuators
- Electric Fail Close

MSP DRILEX XMAS Trees

- Solid Block Trees; Ranging from [2-1/16 x 3k] up to [7-1/16 x 20k]
- Integrated Compact Trees; Ranging from [2-1/16 x 3k] up to [7-1/16 x 20k]

MSP DRILEX Valves

- Gate Valves; [MD U Gate Valves], [MD W Gate Valves], [Elastomer Seal Gate Valves]
- Choke Valves; [Cased Choke Valves], [SC Choke Valves], [DH Choke Valves]

MSP DRILEX Actuators

- AE Actuators

- Hydraulic Actuators
- Pneumatic Actuators

GENERAL WELLHEAD MAINTENANCE

- Testing the annulus of Tubing Head
- First & Second-line Wellhead Maintenance
- Setting Back Pressure Valves (BPV)
- Replacing of leaking gates & seats assembly
- Repair & Setting of Flow line Safety Valve Actuator
- Xmas Tree Refurbishing
- Gate Valves, Ball Valves and Plug Valves Refurbishing and Integrity Testing.
- Choke Refurbishing and Change out.
- Actuator Refurbishing and Change out.
- CCU, Cameron Pilot, AVA and Baker Actuator Repairs and Calibration

SLICKLINE SERVICES

- Fishing





- BHP/BHT
- Sand Bailing
- Pulling and Setting of Sub-Surface Safety Devices
- Gas Lift Operations
- Swabbing
- Tubbing Leak Testing
- Wax Cutting
- Setting of Bridge Plug and Packers.

MAIN BUSINESS AREAS:

PROCESS AND PIPELINE SERVICE

- Pre-Commissioning
- Commissioning
- Nitrogen works
- Maintenance and Operations
- Inspection and Conversions
- Shut-down and De-Commissioning
- Pipeline Management
- Wet/Dry Blasting
- Tank Cleaning



- Pressure Testing

WELDING AND FABRICATION

We undertake all forms of Welding and Fabrication including

ARC welding also referred to as stick welding (MMA, SMAW Shielded Metal Arc Welding) MIG welding also referred to as CO² welding (GMAW Gas Metal Arc Welding) Flux cored arc welding, TIG welding (Tungsten Inert Gas Welding or GTAW Gas Tungsten Arc Welding) WFP welding (Well foundation pipe welding) Oxyacetylene gas welding, Spot welding and Hard brazing. We offer all of these forms of welding on site.

Heavy Industrial Metal Welding

This is our bread and butter. We prefer industrial welding and fabrication applications. In the industrial field we do mostly Gas Metal Arc Welding, Shielded Metal Arc Welding, Well foundation Welding and Flux Core Arc Welding.

Light Industrial Metal Welding

This is mainly in the construction industry. Welding and



Services/Experience (Contd.)

fabrication of steel staircases, emergency steel staircases, steel catwalks, post-box banks, balustrades, support beams and any construction steel work.

General Welding Engineering Projects

We do welding engineering for clients who need general metal welding, but do not have the welding equipment or knowledge to undertake the job themselves. Examples of this are repairs to cracked engine blocks and repairs to damaged engine parts. We also weld car body parts for vehicle conversions. We very often get clients who ask us if we do aluminum welding, cast iron welding and stainless steel welding, and the answer is yes.

We can weld material like:

- Mild Steel
- Low Carbon Steel
- Low Alloy Steel
- Medium And High Carbon Steel
- Stainless Steel (Austenitic Type, Martensitic, And Ferritic)
- Aluminium
- Alloy Steels
- Copper



EXPERIENCE

Mamatan Ltd though relatively new in the industry has proved itself as capacity to successfully execute projects in the Nigerian Oil and gas industry. The company has shown itself able to handle projects in the production facilities operations and maintenance, inspection, procurement and manpower categories as well as render consultancy services to smaller services companies in the industry as part of its local content development initiative.

WELLHEAD INSTALLATION

In wellhead installation operation and maintenance, we have successfully executed the projects listed below:

1. OFON Project - Elf
2. Amina Kpono Elf
3. Gbaran #5 SPDC



OUR SERVICES

1. MECHANICAL AND ENGINEERING WORKS

- a. Pipelines and Flowlines Engineering, Procurement, Construction and Installations
- b. Instrumentation Works and Services
- c. Steel/Structural Fabrications Works
- d. Storage Tanks and Pressure Vessels Fabrication and Installations
- e. Piping Fabrication/Modifications
- f. Sewage Treatment

2. QA/QC SERVICES

- a. Cathodic Protection (CP) and Corrosion Control Works
- b. NDT (Nondestructive Testing) Works; Magnetic Particle Testing (MT), Liquid Penetrant Testing (PT), Radiographic Testing (RT), Ultrasonic Testing (UT), Leak Testing (LT) etc.
- c. Welding and WPS Qualification, Field Joint Coating, etc.
- d. Pipeline and Tanks Internal Cleaning, maintenance, etc.

3. PROCUREMENT OF ALL OIL AND GAS FACILITIES EQUIPMENT AND FITTINGS

4. CIVIL ENGINEERING WORKS

- a. Building Construction
- b. Road Construction
- c. Piling Works
- d. Bridges
- e. Dams
- f. Shore Protection
- g. Jetties
- h. Earth Works
- i. Drainage Construction
- j. Concrete Works and Foundations
- k. Water Treatment Plants

5. DREDGING WORKS

- a. River Dredging
- b. Sand Mining
- c. Land Reclamation
- d. Island Creation
- e. Lake Dredging
- f. Marina Dredging
- g. Road Filling
- h. Sand Haulage. Etc.

6. ELECTRICAL ENGINEERING WORKS

- a. Fire alarm and security systems
- b. Fire protection
- c. Lighting
- d. Power Generation & Distribution

We look forward to great business opportunities with you.

OUR CAPABILITIES

Mechanical:

Detail mechanical design for the following system

- Tanks
- Drums
- Manifold
- Heat Exchangers and Flare Knockout Vessels
- Pumps & equipment skid
- Chemical injection package
- HVAC
- Piping & Piping Modification
- Plant Design

Structural / Civil Engineering:

(a) Structural Design/ Detailing

- Piping Support system
- Determination of the optimal pipe support spans for geothermal pipelines

(b) Water Engineering

- Water purification and treatment
- Feasibility studies
- Basic engineering
- Detail engineering
- Construction layouts

Some examples of deliverables are:

- Piping isometrics
- Piping MTO's / Requisitions
- Foundation drawings
- Steel work drawings
- Instrument hook-up drawings
- One line diagram
- Hazard area classification
- Electrical bulk MTO's
- Cable schedules
- Process Engineering flowsheet (PEFS)
- Process and instrument diagrams (P&ID)
- Approved for construction drawings (AFC)
- Tie-In Drawing
- Schematics diagrams
- Estimate of construction cost, sustainable design etc.

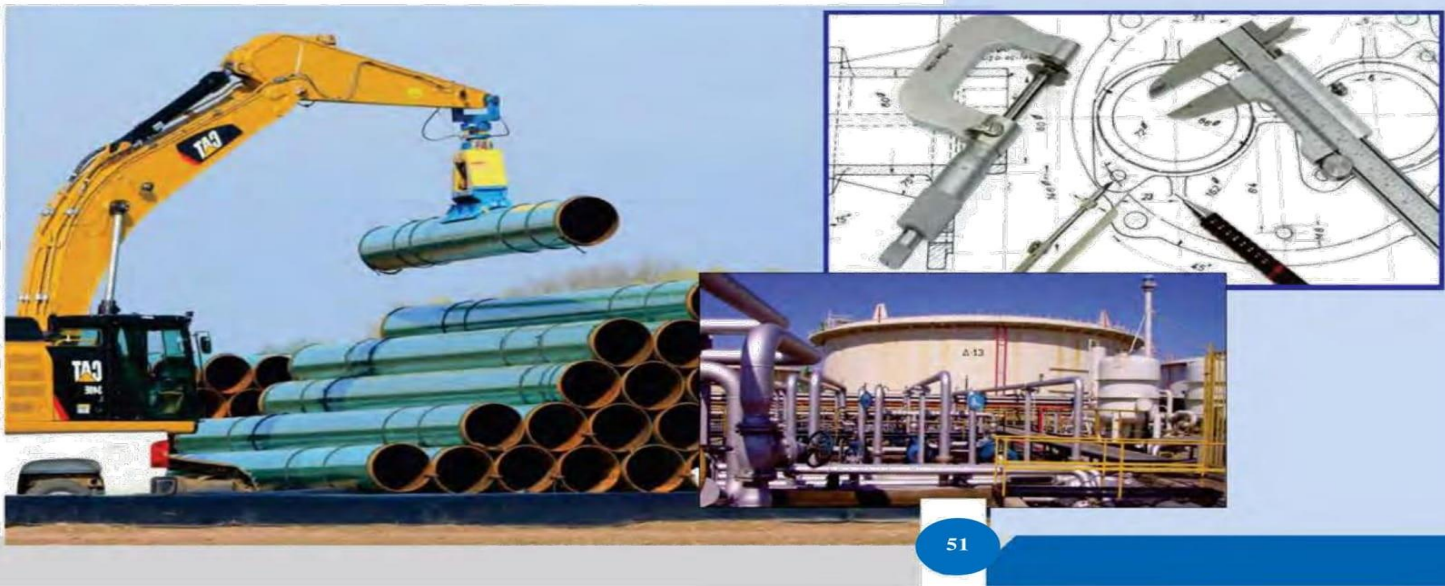

OUR CAPABILITIES

We offer compact, ready to use pump packages that are a real solution to your specific application, whatever it is, wherever you are.

Our packages which incorporate LEWA & Wepuko Pumps are the preferred choice of many users for critical operations such as high operating pressure our hard to handle fluid characteristics like low viscosity, high vapor pressure, low lubricity, flammability, toxic, abrasive solid or difficult ambient conditions.

We build packages that meets the most stringent requirements, and international, national and local standards.

Package with LEWA

Our engineers and technicians are trained by LEWA and Wepuko on Pump Design Software and Building of Packages.

We build packages for the following application areas:

Production

- Conditioning of drilling mud
- Flow enhancers for crude oil
- Condensate – injection
- Water conditioning

Transfer

- Injection of methanol, glycol, corrosion inhibitors, scale
- inhibitors and oxygen scavengers
- Addition of demulsifiers and antifoam
- Metering of additives for intermediate underground storage

Processing

- Addition for conditions for the finished product
- Gas odoring
- CO₂ Reinjection / Extraction



OUR CAPABILITIES

Our specially trained Nigeria team of qualified engineers and technicians have been stripping down diaphragm, plunger, screw, centrifugal and hydraulic pumps of different sizes and make at our centralize workshop in Warri for years. We repair pumps, provide OEM spare parts and improvise critical parts from our Machine shop of clients require so – to – do, in other to reduce production equipment down time.

We offer the following services:

- Expedited OEM spare parts supply and index inventory for stock call off agreement.
- OffShore after sales Service contract with regular inspection/planned maintenance for platforms, FPSO, PSO at remote operations.
- Installation and Commissioning of Pump Unit and packages including preservation treatment
- Training of your operating/maintenance personnel
- Our personnel posses Swimming and Offshore activity certificate

We maintain / repair all kinds of Pumps – Diaphragm, Plunger, Radial Piston, Gear, etc

We maintain pumps of various Type from Little metering pumps to large process pumps.





We have also passed rigorous technical and financial requirement needed to participate in the following projects:

1. Procurement, Installation and maintenance of all kind of offshore platforms production valves and pumps.
2. **Mamatan** has facilities that have met the industry requirements.
3. The company is able to pass the rigorous requirement for these projects owing to our possession of the requisite manpower, equipment and financial base needed to perform on these projects.
4. We are also able to leverage our strength with the vast experience of our Personnel which are brought to bear on projects.





IBEWA 2B VALVE FOR TOTAL E & P



IBEWA 7 VALVE BEFORE SERVICING



IBEWA 2B VALVE AFTER SERVICING



IBEWA 7 VALVE AFTER SERVICING



IBEWA 12 VALVE BEFORE SERVICING



IBEWA 13 VALVE BEFORE SERVICING



IBEWA 12 VALVE AFTER SERVICING



IBEWA 13 VALVE AFTER SERVICING

Rental Equipment

1. Manual Back Pressure Valve Lubricator
2. Back Pressure Valve (All sizes through 4")
3. Solid Test Plug (All sizes through 4")
4. Type "H" Back Pressure Valve
5. Polish Rod (All lengths)
6. Crossover Adapter (All sizes through 4")
7. Hand test Pump



TOOL BOX



HAND PUMP c/w ACCESSORIES



CONNECTOR





8. Clamp w/studs and nuts

9. Plastic Injection Gun

10. Grease Pump

11. VR Plug Running Tool





12. VR Plug
13. Wear Bushing
14. Wear Bushing Running Tool
15. Certified Tool Box For Installation & Maintenance
16. Valve Bleeder
17. Alamite Grease Gun
18. Welding Machine
19. Airman Compressor
20. Graining Machine
21. Welding Accessories





Experience In Executing Similar Work

S/N	CLIENT NAME	PROJECT LOCATION	SCOPE OF WORK/NATURE OF WORKS
1.	TEPNG	ONNE	Equipment preparation and arrangement
2.	TEPNG	BALTIC 1	To Nipple-Up 13-3/8@ Csg hanger Multi Bowl
3.	TEPNG	AMENAM	Well Completion Job
4	TEPNG	AMENAM	18-5/8" CASING HEAD HOUSING JOB, 13-3/8" CASING HANGER/MULTI BOWL JOB ETC.
5.	TEPNG	BALTIC 1	Well Completion Services
6.	TEPNG	BALTIC 1	Wellhead services
7.	TEPNG	AMENAM	Running of Casing Hanger / Pack off
8.	TEPNG	SEADRIL 3	Wellhead services
9.	TEPNG	BALTIC 1	Wellhead services
10	TEPNG	SEADRIL 3	Wellhead services
11.	TEPNG	AMD 1	Wellhead services, maintenance of xmas tree
12.	TEPNG	OML 100	Well head services , to nipple down 5-1/16 J Xmas Tree and retrieve 13-5/8 5k Tubing Hanger
13.	TEPNG	OML 100	Replacement of xmas tree Cameroon type 3-1/8 5k leaking valve with Vetco Gray manual Gate 3-1/8 5k
14.	TEPNG	AMKP	Re-orientation of wing valve
15.	TEPNG	AMKP	5-1/2' multibowl de-completion
16.	TEPNG	AMKP	De-completion of amkp1-06
17.	TEPNG	AMKP	To carry out leaking valve repairs on xmas tree
18.	TEPNG	AMKP	To carry out 18-5/8 casing head installation
19.	TEPNG	AMKP	Servicing of actuator
20.	TEPNG	IBEWA	To carry out repair on damaged void plug
21.	TEPNG	AMKP	To carry out xmas tree upper master actuator Change out

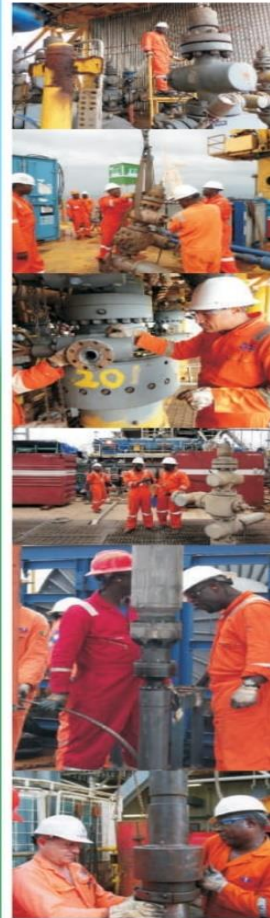



22.	TEPNG	OFON	To carry out change of electrical submersible pump (ESP).
23.	TEPNG	OBAGI	Maintenance of xmas tree on ob-69 and ob 96, also testing of xmas trees ,to carry out leak Control
24.	TEPNG	OML 100	To carry out xmas tree change out, re-orientation of 5-1/8 5k single tree ,annulus Valve removal and valve re-installation
25 .	TEPNG	IBEWA	Xmas tree installation and reorientation, xmas tree inspection and greasing of valve
26.	TEPNG	OBAGI	Replacement of bonnet stem gate on lower master valve
27.	TEPNG	AMENAM	5-1/8 6.5k vg 300 single xmas tree testing and Reassembling
28.	TEPNG	OML 100	Casing annulus 2-1/16" 5k gate valve change out
29.	TEPNG	AMENAM	5-1/8 6.5k vg 300 single Xmas tree change out
30.	TEPNG	OBAGI	To Nipple-up 2-1/16" 5k Annulus Valve
31.	MOBIL	OSO 21C	Plugging Job (Wellhead)
32.	MOBIL	OSO 21C	Completion Job (Wellhead)
33.	MOBIL	OSO 21C	Nippling Down of Tubing Spool and Xmas Tree
34.	MOBIL	OSO 46C	Retrieval and Setting of BPV
35.	MOBIL	OSO 24C	Wellhead completion job
36.	MOBIL	OSO 19C	Well completion job
37.	SPDC	GBARAN 5	Installation of BPV on LS
38.	SPDC	GBARAN 5	Retrieval of BPV and Nipple-Down Xmas Tree
39.	CHEVRON	AROH 2	Installation of BPV on L-S and S-S
40.			



41	TEPENG	IBW 14	Installation of xmas tree
42	TEPENG	Ofon	Xmas tree and well head survey
43	TEPENG	Ibewa and Olo	Integrity test ,re-tighten of wellhead hanger tie down pins , to carry out xmas tree valves repair, xmas tree passing investigation
44	TEPENG	Ibewa	To carry out repair on damaged void plug
45	TEPENG	OML 100	Xmas tree and well head survey
46	TEPENG	AMKP	To carry out xmas tree upper master actuator change out
47	TEPENG	Ibewa	To carry out xmas tree removal
48	TEPENG	Ofon	To carry out change of electrical submersible pump (ESP).
49	TEPENG	Amkp	To carry out actuator SSV pilot change out
50	TEPENG	Oml 100	To carry out leaking valve repairs on Xmas tree
51	TEPENG	Obagi	Maintenance of xmas tree on ob-69and ob 96 , also testing of xmas trees ,to carry out leak control
52	TEPENG	Obagi	To carry out leakage control
53	TEPENG	Obagi	Xmas tree 11"x2-9/16" 3k swab valve repair, xmas tree 2-1/16 3k wing valve leakage repair
54	TEPENG	OML 100	To carry out xmas tree change out ,re-orientation of 5-1/8 5k single tree ,annulus valve removal and valve re-installation
55	TEPENG	Ibewa	Xmas tree installation and reorientation , xmas tree inspection and greasing of valve
56	TEPENG	AMKP	Well survey
57	TEPENG	AMKP	Xmas tree change out
58	TEPENG	OML 100	Xmas tree reorientation
59	TEPENG	Obagi	Replacement of bonnet stem gate on lower master valve
60	TEPENG	Amenam	5-1/8 6.5k vg 300 single xmas tree testing and reassembling
61	TEPENG	OML 100	Xmas tree inspection
62	TEPENG	AMENAM	5-1/8 6.5k vg 300 single xmas tree testing and reassembling
63	TEPENG	AMENAM	5-1/8 6.5k vg 300 single xmas tree change out
64	TEPENG	AMENAM	Greasing of 4-1/8 6.5k vetco gray valve
65	TEPENG	OML 100	Leakage control on xmas tree



Experience In Executing Similar Work

28 Of 38



66	TEPENG	OML 100	Esp. installation for water producing well
67	TEPENG	AMENAM	4-1/16 xmas tree change out
68	TEPENG	OML 100	De-completion and completion
69	TEPENG	OML 100	Annulus o valve change , annulus O manual gate valve change out
70	TEPENG	Amenam	5-1/8 6.5k vg 300 single xmas tree change out
71	TEPENG	Amenam	Upgrade on xmas tree and wellhead
72	TEPENG	OML 100	Casing annulus 2-1/16" 5k gate valve change out
73	TEPENG	Amenam	Installation of single 5-1/8" 5.6k tree
74	TEPENG	Obagi	To nipple up 2-1/16" 5k annulus valve
75	TEPENG	Amenam	Coil tubing operation
76	TEPENG	Amenam	5-1/8 6.5k vg 300 single Xmas tree change out
77	TEPENG	OML 102	Ofon wellhead valves greasing campaign
78	TEPENG	Amenam	Refurbishment of 4-1/8" 5k and 5-1/8" 6.5k DD valves
79	TEPENG	Amenam	Sales of control line extension OD size 1/2" NPT pin x pin of 6" long and ID 1/4"
80	TEPENG	Amenam	Xmas tree testing at Mangoch base before shipment offshore
81	TEPENG	OML 100	Annulus valve change
82	TEPENG	Amenam	Verification of status of wellhead annulus
83	TEPENG	Amenam	Installation of new DD xmas tree on amkp 102 and testing
84	TEPENG	Amenam	Well head and annulus valve greasing campaign
85	TEPENG	OML 100	Xmas tree and annulus valve grease fitting survey
86	TEPENG	TOTAL ONNE	To carry out inventory on Amenam running tools
87	TEPENG	Amenam	Xmas tree and wellhead greasing campaign
88	TEPENG	TOTAL ONNE	Inventory , stack up Amenam /Ofon equipment
89	TEPENG	Amenam	Annulus monitoring
90	TEPENG	Oml 100	Greasing campaign of oml 100 wellhead valves
91	TEPENG	Amenam	Refurbishment of Xmas tree
92	TEPENG	Amenam	Grease fitting survey and greasing
93	TEPENG	Amenam	Greasing campaign
94	TEPENG	OML 102	To carry out installation of new ESP on OFON
95	TEPENG	Amenam	Redress Vetco gray xmas tree
96	TEPENG	OML 102	Greasing campaign
97	TEPENG	TOTAL ONNE	Make up tree cap on 4-1/8" Cameron
98	TEPENG	OML 100	Replacement of 2-1/16" annulus gate valve
99	TEPENG	Amenam	To change out passing grease nipples
100	TEPENG	Amenam	Greasing campaign
101	TEPENG	OML100	Replacement of 12 ea gate valve 2-1/16"

102	TEPENG	Amenam	Xmas tree integrity tests
103	TEPENG	Oml 100	Change 2-1/16" casing valve
104	TEPENG	workshop	Refurbishment of ssv actuator
105	TEPENG	workshop	Pressure test of 5-1/8" fmc flow head
106	TEPENG	Oml 100	Greasing campaign for xmas tree
107	TEPENG	Amenam	Decompletion and abandonment of AMKP2-21
108	TEPENG	OML 102	GREASING CAMPAIGN
109	TEPENG	Amenam	Completion of amkp 2-41
110	TEPENG	Amenam	Xmas tree integrity tests
111	TEPENG	workshop	Xmas tree testing 5-1/8 x6.5k
112	TEPENG	Workshop	Testing of flow head
113	TEPENG	OML 58	Wellhead and xmas tree data collection
114	TEPENG	OFON	Servicing Of Xmas Tree
115	TEPENG	Amenam	Wellhead Greasing Campaign
116	TEPENG	Amenam	To install 10-3/4 hanger
117	TEPENG	Amenam	To make up 30" landing ring and riser adapter
118	TEPENG	Amenam	To make up 20" casing head
119	TEPENG	Amenam	Retrieving of primary bowl protector 10-3/4 hanger
120	TEPENG	Amenam	Well completion multi bowl
121	TEPENG	Ofon	Wellhead Greasing Campaign
122	TEPENG	Amenam	Wellhead Greasing Campaign
123	TEPENG	Workshop	Refurbishment of 4-1/16 fmc flow head
124	TEPENG	workshop	Modification of xmas tree
125	TEPENG	workshop	Refurbishment of 5-1/8" xmas tree
126	TEPENG	Odudu,afia, ime, edikan	Wellhead Greasing Campaign
127	TEPENG	Amenam	Xmas tree change out
128	TEPENG	Amenam	Well integrity test
129	TEPENG	Amenam	Well investigation
130	TEPENG	Amenam	Xmas tree change out
131	TEPENG	Odudu	Xmas tree change out
132	TEPENG	Ofon	Annulus valve change out
133	TEPENG	Afia	Annulus valve change out
134	TEPENG	Odudu	Well investigation
135	TEPENG	Ime	Xmas tree change out
136	TEPENG	Ofon	Electric submersible pump for water injection well change out



Experience In Executing Similar Work

31 Of 38



134	TEPENG	Amenam	Well integrity check
135	TEPENG	Amenam	Second annulus valve installation
136	TEPENG	Ofon	Annulus valve change out
137	TEPENG	Ofon	Xmas tree change out
138	TEPENG	Edikan	Greasing of xmas tree
139	TEPENG	Amenam	Replacement of ssv
140	TEPENG	Amenam	Void cavity test
141	TEPENG	Ofon	Greasing of xmas tree
142	TEPENG	Amenam	Replacement of grayloc seal
143	TEPENG	Ofon	Installation of second annulus valve
144	TEPENG	Amenam	Removal of choke valve and installation of blind flange
145	TEPENG	Amenam	Replacement of valve bonnet
146	TEPENG	Amenam	Replacement of ring gasket
147	TEPENG	Ibewa	Breaking and installation of gate valves
148	TEPENG	Ibewa	Greasing campaign
149	TEPENG	Ibewa	Annulus valve change out
150	TEPENG	workshop	Refurbishment of complete xmas tree and pressure testing
151	TEPENG	Ime	Annulus valve change out
152	TEPENG	Amenam	Replacement of vg seal
153	TEPENG	workshop	Refurbishment of annulus valves
154	TEPENG	Amenam	Xmas tree change out
155	TEPENG	Ofon	Ssv change out
156	TEPENG	workshop	Cleaning , painting of tubing hanger bonnet
157	TEPENG	Amenam	Annulus 0 and 1 second gate valve installation
158	TEPENG	Amenam	Void cavity integrity test
159	TEPENG	Amenam	Control line reconnect

160	TEPENG	Amenam	Flange leak repair
161	TEPENG	workshop	Xmas tree refurbishment
162	TEPENG	IBEWA 2B,13B	INSTALLATION OF IBW2B,13 & OB129C XMAS
163	TEPENG	Amenam	Xmas tree and annulus valve greasing
164	TEPENG	Amenam	Void cavity investigation
165	TEPENG	Amenam	Actuator replacement
166	TEPENG	Amenam	Leak test investigation
167	TEPENG	Amenam	Annulus and cavity monitoring
168	TEPENG	Amenam	Installation of 2-1/16' gate valves
169	TEPENG	Amenam	Installation ov ssv bonnet
170	TEPENG	AMD2	AMKP2-12 CHOKE CHANGEOUT
171	TEPENG	OML 099	XMAS TREE & ANNULUS VALVE GREASING-WELL AMKP1-10
172	TEPENG	OML099	PREPARATION OF 5-1/8K FLANGE AMKP204
173	TEPENG	OML099	INSTALLATION OF SECONDARY GATE VALVE FOR COILED TUBING OPERATION AND AMD3 ANNULUS VALVES
174	TEPENG	OML 099	PROVIDE EQUIPMENT, MATERIALS AND PERSONNEL FOR THE INTERGRITY OPERATIONS.
175	TEPENG	OML058, OB 117	SALES OF TUBING HANGER, SIZE 10.3/4INX4.5IN
176	TEPENG	AMD2 & 3	PROVIDE EQUIPMENT, MATERIAL AND PERSONNEL.
177	TEPENG	OML099	W/HEAD MAIN. & SERV. AMKP2-04, 23 & 1-38
178	TEPENG	OML099	SEALANT INJECTION ON AMKP2-04 WING VALVE
179	TEPENG	OML099	W/HEAD MAINT. & SERV. AMKP1-27 & 2-03
180	TEPENG	OML099	XMT MAINTENANCE & ANN LUBR SERV. ON
181	TEPENG	OML-058	PROVIDE EQUIPMENT, MATERIAL AND PERSONNEL
182	TEPENG	AMKP2- 04.2-14	COMPLETE TOOLBOX MONTHLY STANDY FOR THE MONTHG OF DECEMBER 2014 AND JAN. 2015



Experience In Executing Similar Work

32 Of 38



183	TEPENG	OML100,OD P/IME	XMAS TREE INTERGRITY TEST ON ODD 10 & 12(OML 100,ODP)
184	TEPENG	AMD1 & AMD2	XMAS TREE CHANGEOUT,SSV O-RING CHANGE-OUT AND TREE CAP
185	TEPENG	ONNE	NIPPLE DOWN 4-1/16'5K IF FROM 4.5,5K XMT
186	TEPENG	OML102	OFN 33 WING VALVE REPAIRS.
188	TEPENG	OML102	REDRESS AND PRESSURE TEST OF 5-1/8 6.7K
189	TEPENG	OML102	PRESSURE TESTING OF FMC 5 1/8 X 6650
190	TEPENG	OML99	REPLACEMENT OF AMKP3-30,AMKP3-35 AND AMKP3-36 WING VALVE ACTUATOR
191	TEPENG	AMD2 & 3	PROVIDE EQUIPMENT,MATERIAL AND PERSONNEL.
192	TEPENG	OML099	W/HEAD MAIN. & &SERV.AMKP2-04,23 & 1-38
193	TEPENG	OML099	SEALANT INJECTION ON AMKP2-04 WING VALVE
194	TEPENG	OML099	W/HEAD MAINT.&SERV.AMKP1-27&2-03
195	TEPENG	OML099	XMT MAINTENANCE &ANN LUBR SERV.ON
196	TEPENG	Amenam	Xmas tree and annulus valve greasing
197	TEPENG	Amenam	Void cavity investigation
198	TEPENG	Amenam	Actuator replacement
199	TEPENG	Amenam	Leak test investigation
200	TEPENG	Amenam	Replacement of ssv
201	TEPENG	Amenam	Void cavity test
202	TEPENG	Amenam	Xmas tree change out
203	TEPENG	Amenam	Well integrity test
204	TEPENG	Amenam	Well investigation
205	TEPENG	Amenam	Xmas tree change out
206	TEPENG	Ofon	Annulus valve change out
207	TEPENG	Afia	Annulus valve change out

TEPENG	Odudu	Well investigation
TEPENG	Ime	Xmas tree change out
TEPENG	AMKP	To carry out leaking valve repairs on Xmas tree
TEPENG	AMKP	Well completion
TEPENG	AMKP	Casing head installation
TEPENG	Baltic 1	Well head services
TEPENG	Baltic 1	Well completion service
TEPENG	Baltic 1	Wellhead services
TEPENG	OFON	Wing valve change out
TEPENG	OFON	SSV replacement
TEPENG	ODUDU	Annulus valve change out
TEPENG	AMENAM	Lower master valve repair
TEPENG	AMENAM	Xmas tree change out
TEPENG	Amenam	Annulus valve change out
TEPENG	Amenam	Void cavity investigation
TEPENG	Amenam	Actuator replacement
TEPENG	Amenam	Leak test investigation
TEPENG	Amenam	Annulus and cavity monitoring
TEPENG	Amenam	Installation of 2-1/16' gate valves
TEPENG	Amenam	Installation ov ssv bonnet
TEPENG	AMD2	AMKP2-12 CHOKE CHANGEOUT
TEPENG	OML 099	XMAS TREE & ANNULUS VALVE GREASING-WELL
TEPENG	OML099	PREPARATION OF 5-1/8" FLANGE AMKP204
TEPENG	OML099	INSTALLATION OF SECONDARY GATE VALVE
TEPENG	OML 099	PROVIDE EQUIPMENT, MATERIALS AND
TEPENG	OML058,OB	SALES OF TUBING HANGER, SIZE 10.3/4" X 4.5" IN
TEPENG	AMD2 & 3	PROVIDE EQUIPMENT, MATERIAL AND
TEPENG	OML099	W/HEAD MAIN. & SERV. AMKP2-04, 23 & 1-38
TEPENG	OML099	SEALANT INJECTION ON AMKP2-04 WING VALVE
TEPENG	OML099	W/HEAD MAINT. & SERV. AMKP1-27 & 2-03



Health, Safety & Environment Policy

Overview

Vision:

To be recognized as the global leader in HSE performance in the Oil and Gas Industry.

Mission:

To ensure that all our activities are carried out in a healthy, safe and environmental responsible manner.

To continually improve our HSE performance.

Mamatan is committed to a health, safety and environmental management system that conforms to the best practices of our industry. Health, Safety and environmental consideration are a top priority in the planning and development of products, services and processes.

It is our policy to:

1. Maintain safety in all our activities and provide safe facilities and equipment that are properly designed, reengineered, constructed, maintained and operated.
2. Comply with all Legal HSE requirements, national and international standards.
3. Work with our contractors and suppliers to help them to commit to our HSE Standards.
4. Ensure that employees, contractors, and stakeholders are aware of and trained on our HSE requirements and abide by them
5. Strive to reduce the environmental impact of all our operations, to identify and minimize risks and to prepare to



Installation, Maintenance and
Supply of
Wellhead Equipment,
Xmas Trees and Valves,
General
Wellhead Maintenance/Repairs
Slickline Services, Process and
Pipeline Services,
Welding & Fabrication,
Engineering Works,
General Oil field
Support Services.

Installation, Maintenance and
Supply of
Wellhead Equipment,
Xmas Trees and Valves,
General
Wellhead Maintenance/Repairs
Slickline Services, Process and
Pipeline Services,
Welding & Fabrication,
Engineering Works,
General Oil field
Support Services.



take relevant actions should an incident occur.

6. Endeavour to manage natural resources in a responsible way to preserve biodiversity for future generations and promote sustainable development of our communities.
7. Report and analyse all incidents and anomalies in order to improve procedures, behaviours of operators and equipment in the running of our operations.
8. Recognized and motivate those who contribute to improved HSE performance
9. Ensure proper personal protective equipments (PPE) are used always where necessary.
10. Set targets for Health, safety & environment and ensure regular appraisals

Nigerian Content Policy

The Nigerian content is the quantum of composite value added or created in the Nigerian economy through the utilization of Nigerian human and material resources for the provision of goods and services to the petroleum industry, within the acceptable quality, health, safety and environmental standards in order to stimulate the developments of indigenous companies.

Mamatan insp Ltd, is an indigenous Nigerian Company and will fully comply with the thrust of the Nigerian policy:

- 1) To promote a framework to ensure active participation of Nigerians in the petroleum activities without compromising

Corporate Policies/HSE-Q (Contd.)

standards in order to stimulate growth of the indigenous capacity.

- 2) To promote value adding by utilization of local raw materials and human resources for manufacturing of goods and provision of services to the petroleum industry.
- 3) To promote steady measurable and sustainable growth of the Nigerian content.

Plans to fully comply with the Nigerian Content requirements through training, research & development; enhanced Nigerian work scope.

TRAINING

will continuously promote qualitative employees training aimed at sustaining the growth of the Nigerian content and adding value to the Nigerian economy. Experts in our chosen field-both foreign and experienced Nigerian will be hired on consultancy basis to train Mangoch employees using the best facilities and technology.

RESEARCH AND DEVELOPMENT

will consistently invest significant time and money in research and development as a long-term strategy to support the growth of the Nigeria content. Mangoch places strong emphasis on developing innovative technology that adds value for our customers.

ENHANCED NIGERIAN WORK SCOPE

ensures that the Nigerian scope of work on all her projects is more than 95% percentage of the total overall scope of work in terms of expertise and monetary value that will be created in the country by the deliberate use of qualified Nigeria human and materials resources.



Our Client



BAKER HUGHES INC



CHEVRON NIG LTD



NDDC



TOTAL E&P NIG LTD



SHELL PET. DEV. COY



MOBIL NIG. UNLIMITED



NPDC/SIPEC



NPDC/NNPC



NESTOIL NIG. PLC

HALLIBURTON



HALLIBURTON ENERGY

Corporate Policies/HSE-Q (Contd.)

COMMUNITY RELATIONS POLICY

committed to a long-term community development; we are committed to the economic empowerment of our host communities in particular and the Nigerian people in general. It is our policy.

- 1) To participate in community development programmes and activities that will raise the standard of living of the people
- 2) Liaise with government and non-governmental organization at various levers in laying groundwork for a better quality of life in Nigeria.
- 3) Employing qualified personnel as needed from the community as a way of empowerment and maximizing Nigerian content.
- 4) Execute skills developments programmes in the community to prepare youths to contribute meaningfully to the growth and development of their communities.
- 5) Encourage agricultural and micro-credit programme in partnership with local government councils for rural farmers in the host communities.

ENVIRONMENTAL POLICY

committed to safeguarding the environment and the prevention of the pollution through the implementation of an effective environmental control system (ECS) it is our policy to:

- 1) Enhance proper waste management through measures that encourage minimization, recycle and reuse of processed waste.
- 2) Encourage individual responsibility for smart environmental control and the provision of adequate means and organization as well as environmental training programmes for our employees and contractors
- 3) Execute our activities in compliance with applicable local and international environmental laws and regulations.
- 4) Ensure all waste generated as a result of our operations must be treated and disposed in away if will not adversely affect our environments.

Installation, Maintenance and Supply of Wellheads,
Xmas tree, Gate Valves, Welding, Fabrication,
Engineering Works, Drilling Waste Management,
Safety Equipment &
General Oil Field Support Services



DH/STD/ACN/03/018/129

Certificate No:

THE FEDERAL REPUBLIC OF NIGERIA

**COMPANIES AND ALLIED MATTERS ACT, (CAP.59)
LAWS OF THE FEDERATION OF NIGERIA 1990**

COMPANY LIMITED BY SHARES

Memorandum

AND

ARTICLES OF ASSOCIATION

OF

MAMATAN INSPECTION LTD

DOCUMENT ASSESS BY

NAME *Ani C.N.*
DATE *21/3/18*
SIGN: *[Signature]*

**CORPORATE AFFAIRS COMMISSION
PORT HARCOURT
CERTIFIED TRUE COPY**

03 APR 2018

NAME *M. Saka*
DESIGNATION: *M.P.O. SM*
SIGN: *[Signature]*



INCORPORATED THIS DAY

THE FEDERAL REPUBLIC OF NIGERIA
 COMPANIES AND ALLIED MATTERS ACT 1990
 COMPANY LIMITED BY SHARES
 MEMORANDUM OF ASSOCIATION
 OF
 MAMATAN INSPECTION LTD
 03 APR 2018
 CERTIFIED TRUE COPY
 COMMISSIONER OF STAMP DUTY

DULY STAMPED
 COMMISSIONER OF STAMP DUTY
 PNC 21/3/18
 SGT. M. O.

1. The name of the company is MAMATAN INSPECTION LTD
2. The registered office of the company is situate in Nigeria
3. The objects for which the company is established are:
 - a). To engage in the business of general contracts, general supplies, sales representatives, procurement, import/export general goods and services, general merchandise, logistics/agro allied services, chemical supply, oilfield equipment, building materials, supermarket, safety gadgets, productions, office equipment stationeries, furniture and interior decoration. To act as manufacturers' representative, commission agents, distributors, manufacturers' agents and to engage in stocking warehousing and any other allied trading and marketing services thereof.
 - b). To carry on business of construction works, civil works, electrical works, repairs and road rehabilitation works, maintenance, mechanical works, borehole drilling, pipeline welding, technical works, parts and material services, fabrication and storage tanks, structural steel/metal works, rods, cement, block. sand blasting, plumbing and installation works, dredging services, well treatments, supply of high quality building materials, manpower supply and labour contractors, land transportation, haulage services, equipment hiring thereof.
 - c). To carry on the business of waste disposal/environmental logistics and control services, fumigation, water treatment, pest control, cleaning of agricultural waste generally. To engage in land reclamation, bush clearing, sand filling, shore protection, pollution control and oil spillage clean-up services. Act as distributor, facilitator of trade. To carry on business of equipment sales, hiring, heavy duty services, automobile services, purchasing and sale of all kinds of spare parts, hotel/hospitality industry.
 - d). To carry on business of oil and gas services, petroleum products and distribution, onshore, offshore services, oil tools, oilfield services, render marketable services, supply and deal in natural gas, petrol, kerosene, diesel oil, fuel oil, lubricating oil, paraffin wax asphalt, carbon black, and all petroleum products, and to do the same in respect of gas products, industrial chemical and tools, domestic and cooking gas.
 - e). To engage in printing, sales, supplies, distribution of telecommunication and computer systems, tools, communication services, marketing/maintenance services, and other accessories ICT equipment, oil tools equipment.
 - f). To borrow or raise money in such manner as the company shall think fit for the purpose of promoting the business of the company in large scales and dimension so as to meet the demand of classes of clients.
 - g). To do all such other things as may be considered to be incidental or conducive to the attainment of the above objects or any of them.
4. The company is a Private Public Company
5. The liability of the members is limited by shares.
6. The share capital of the company is ₦1,000,000 divided into 1,000,000 ordinary shares of ₦1.00 each.

We, the several persons whose names and addresses are subscribed, are desirous of being formed into a company in pursuance of this Memorandum of Association and we respectively agree to take the number of shares in the capital of the Company set opposite our respective names.

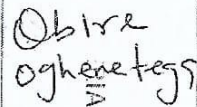
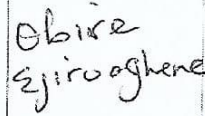
S/NO	NAMES, ADDRESSES & DESCRIPTION OF SUBSCRIBERS	NO. OF SHARES TAKEN BY EACH SUBSCRIBER	Signature
1	OBIRE IRORO AKPOJEVWE NO. 9 JUDE UKUSARE CRESCENT, OFF PTI ROAD, EFFURUN, DELTA STATE. (MANAGING DIRECTOR/CEO)	500,000	
2	JOY, UBAH OBIRE NO. 9 JUDE UKUSARE CRESCENT, OFF PTI ROAD, EFFURUN, DELTA STATE. (DIRECTOR)	300,000	
3	OBIRE OGHENETEGA PRINCE NO. 9 JUDE UKUSARE CRESCENT, OFF PTI ROAD, EFFURUN, DELTA STATE. (SUBSCRIBER)	100,000	
4	OBIRE PRAISE IFEANYICHUKWU EJIROGHENE NO. 9 JUDE UKUSARE CRESCENT, OFF PTI ROAD, EFFURUN, DELTA STATE. (SUBSCRIBER)	100,000	



DATED this 13TH Day of MARCH
 Witness to above Signatures: EKUNDAYO MIKE SUNDAY
 Address of witness: NO. 1 NIGER STREET, TOWN, PORT HAR COURT, RIVERS STATE
 Occupation: CHARTERED ACCOUNTANT

THE FEDERAL REPUBLIC OF NIGERIA
COMPANIES AND ALLIED MATTERS ACT 1990

COMPANY LIMITED BY SHARES

ARTICLES OF ASSOCIATION

OF

MAMATAN INSPECTION LTD

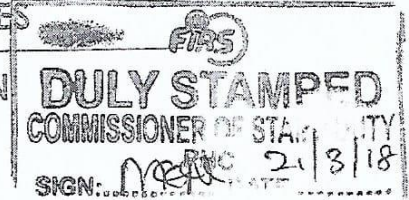

(PURSUANT TO SECTIONS 33 AND 34 OF THE COMPANIES AND ALLIED MATTERS ACT NO.1, 1990)

The form and content of the Articles of Association of this company is in accordance with;

- o Part I (Public Company Limited by shares)
- o Part II (Private Company Limited by shares)
- o Part III (Unlimited Company)



Respectively of Table "A" in Schedule 1 of this Act, with additions, omissions or alterations as may be required in the circumstances.

S/N	Names, Addresses & Description of Subscribers	Signature
1	OBIRE IRORO AKPOJEVWE NO. 9 JUDE UKUSARE CRESCENT, OFF PTI ROAD, EFFURUN, DELTA STATE. (MANAGING DIRECTOR/CEO)	<i>[Handwritten Signature]</i>
2	JOY, UBAH OBIRE NO. 9 JUDE UKUSARE CRESCENT, OFF PTI ROAD, EFFURUN, DELTA STATE. (DIRECTOR)	<i>[Handwritten Signature]</i>
3	OBIRE OGHENETEGA PRINCE NO. 9 JUDE UKUSARE CRESCENT, OFF PTI ROAD, EFFURUN, DELTA STATE. (SUBSCRIBER)	<i>[Handwritten Signature]</i>
4	OBIRE PRAISE IFEANYICHUKWU EJIROGHENE NO. 9 JUDE UKUSARE CRESCENT, OFF PTI ROAD, EFFURUN, DELTA STATE. (SUBSCRIBER)	<i>[Handwritten Signature]</i>

DATED this 13TH Day of MARCH 2018
 Witness to above Signatures: EKUNDAYO MIKE SUNDAY
 Address of witness: NO. 1 NIGER STREET, TOWN, PORT HARCOURT, RIVERS STATE
 Occupation: CHARTERED ACCOUNTANT



RC 1483466



**CORPORATE AFFAIRS COMMISSION
FEDERAL REPUBLIC OF NIGERIA**

Certificate of Incorporation

I hereby certify that

MAMATAN INSPECTION LTD

*is this day incorporated under the COMPANIES AND ALLIED
MATTERS ACT 1990 and that the Company is Limited By Shares.*

Given under my hand at Abuja this 29th day of March, 2018.



Aliye

CORPORATE TAXPAYER REGISTRATION

JTB TIN:

FIRS Branch TIN: 20845875-0001

FIRS Corporate TIN: 20845875

Tax Office: MSTO RUMUEME

RC No: RC1483466

Company: MAMATAN INSPECTION LTD

Continue

Registration was successful. Please print this confirmation page with generated FIRS Tax Identification Number (TIN) for future reference.

MAMATAN 08/078/129

CORPORATE AFFAIRS COMMISSION

(Established under the Companies and Allied Matters Act 1990)



FORM CAC 1.1

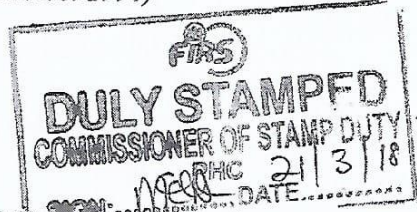

APPLICATION FOR REGISTRATION OF COMPANY

Form Must be typed and not Handwritten
(Carefully read the Notes overleaf before you fill in the Form)

Type of Company (Tick as appropriate) | LIMITED BY SHARES | LIMITED BY GURANTEE | UNLIMITED

COMPANY NAME

MAMATAN INSPECTION LTD

SECTION A: COMPANY ADDRESS

Registered Office Address and Head Office Address if different from Registered Office Address	
Registered Office Address:	NO. 9 JUDE UKUSARE CRESCENT, OFF PTI ROAD, EFFURUN, DELTA STATE.
Head Office Address: (If different from Registered Office Address)	SAME AS ABOVE
Email Address:	mamatainspectionltd@gmail.com



SECTION B: THE AUTHORIZED SHARE CAPITAL OF THE COMPANY IS:

ONE MILLION NAIRA SHARES CAPITAL	N	1,000,000.00
----------------------------------	---	--------------

AMOUNT IN WORDS

DIVIDED INTO 1,000,000 ORDINARY SHARES OF N 1.00 EACH EACH

[Signature]
Signature of Director

OBIRE IRORO AKPOJEVWE

Name of Director & Tel. No.
08023386598

SECTION C: PARTICULARS OF FIRST DIRECTORS & THEIR CONSENT TO ACT

1. Name and Addresses of Persons who are First Directors of the Company & Their Consent to Act					
Name:	OBIRE IRORO AKPOJEVWE				
Address:	NO. 9 JUDE UKUSARE CRESCENT, OFF PTI ROAD, EFFURUN,		Nationality:	NIGERIAN	
City	EFFURUN	State:	DELTA	Country of Residence	NIGERIA
ID No.	5298209000460821	ID. Type	NATIONAL ID CARD	Email:	mamatainspectionltd@gmail.com
Date of Birth:	1966-03-19	Gender	FEMALE	Phone No.	08023386598

2.

Name:	JOY, UBAH OBIRE				
Address:	NO. 9 JUDE UKUSARE CRESCENT, OFF PTI ROAD, EFFURUN,			Nationality:	NIGERIAN
City	EFFURUN	State:	DELTA	Country of Residence	NIGERIA
ID No.	ASAB76452AA	ID. Type	DRIVER'S LICENCE	Email:	
Date of Birth:	1988-05-25	Gender	FEMALE	Phone No.	

Signature: 

I Consent to be a Director of the above named Company

Date: 13TH MARCH, 2018

3.

Name:					
Address:				Nationality:	
City		State:		Country of Residence	
ID No.		ID. Type		Email:	
Date of Birth:		Gender		Phone No.	

Signature: _____

I Consent to be a Director of the above named Company

Date: _____

4.

Name:					
Address:				Nationality:	
City		State:		Country of Residence	
ID No.		ID. Type		Email:	
Date of Birth:		Gender		Phone No.	

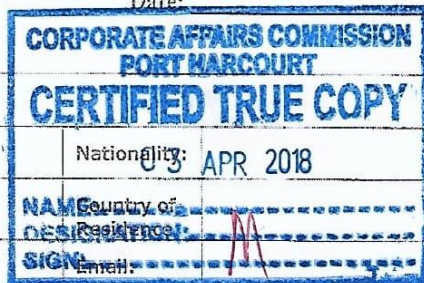

Signature: _____

I Consent to be a Director of the above named Company

Date: _____



SECTION D: PARTICULARS OF SECRETARY (INDIVIDUAL)

Name:	JOY, UBAH OBIRE				
Address:	NO. 9 JUDE UKUSARE CRESCENT, OFF PTI ROAD, EFFURUN, DELTA STATE.				
Phone No.		Email:		Signature:	
ID Type:	DRIVER'S LICENCE			ID No:	ASAB76452AA

SECTION D1: PARTICULARS OF SECRETARY (FIRM/CORPORATION)

Name:				BN/RC No:	
Phone No.		Email:		Signature:	
Address:					

SECTION E: Statutory Declaration of Compliance with the requirements of CAMA by a Legal Practitioner

Name of Deponent:	EKUNDAYO MIKE SUNDAY		
Address:	NO. 1 NIGER STREET, TOWN, PORT HARCOURT, RIVERS STATE		
Accreditation No. (if any)	CAC/CAN 11738	Phone No.:	
Do solemnly declare that the above proposed company has fulfilled the requirements for its registration			
Declared at <u>NOTARY Public</u> on the <u>22ND</u> day of <u>MARCH</u> 20 <u>18</u>			
		 Deponent	
Before Me: _____ Commissioner of Oaths/Notary Public			

PRESENTED FOR FILING BY:

Name:	EKUNDAYO MIKE SUNDAY		
Address:	NO. 1 NIGER STREET, TOWN, PORT HARCOURT, RIVERS STATE		
Phone No.:		Email:	
Accreditation No. (Where Applicable):	CAC/CAN 11738	Date:	13 TH MARCH, 2018



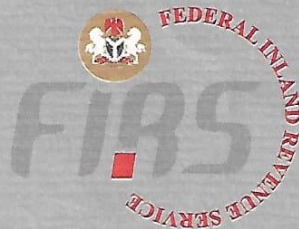

RUMUEME MICRO AND SMALL TAX OFFICE

PLOT 8, SANI ABACHA ROAD, GRA
PHASE III, PORT HARCOURT, RIVERS STATE.

rumuememsto@firs.gov.ng
09070327612
www.firs.gov.ng

Our Ref No. **TIN: 20845875-0001**

09070327612

Date: **16TH April, 2018**

The Managing Director.
MAMATAN INSPECTION LTD.
No.99 Rivoc Road Trans-Amadi Industrial Layout..
Port-Harcourt.
Rivers State.

Dear Sir,

REGISTRATION AS VALUE ADDED TAX (VAT) COLLECTION AGENT

This is to bring to your notice that your organization has been registered as a VAT Collection Agent.

You are advised to render returns on monthly basis as stated in Section 15 (1) of the Value Added Tax Act. No. 53, LFN 2007. You may wish to quote your taxpayer Identification Number in all your future correspondence(s) and transaction(s).

Please be informed that your **Taxpayer Identification Number** is **20845875-0001**

Yours faithfully,

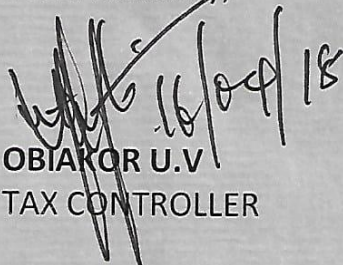
OBIAKOR U.V
TAX CONTROLLER

OUR CERTIFICATE

OUR REGISTRATIONS



It pays to pay your taxes..

TAX CLEARANCE CERTIFICATE

TCC NO : 221050471517
TAX OFFICE : MTO WARRI
DATE : 2022-01-10

Name of Company : Mamatan Inspection Ltd
RC No : 1483466
Date of Incorporation : 2018-03-29
TIN : 20845875-0001
FIRS ID : 2001110021517
Business Address : No9 Jude ukusare crescent of PTI road Delta
Business Status : Commenced Business 2018-07-19



This is to certify that the above named company has rendered Income Tax, Value Added Tax, Information Technology Development Levy, Education Tax, as well as other tax returns and paid the assessed taxes in accordance with the relevant tax laws for all years including the past three assessment years as detailed hereunder.

	Assessment Year 2019	Assessment Year 2020	Assessment Year 2021
Turnover	NGN 94,983,542.54	NGN 864,683,630.12	NGN 1,342,874,988.04
Assessible Profit/Loss	NGN 63,359,248.54	NGN 159,041,864.12	NGN 72,142,260.04
Total Profit	NGN 55,096,033.54	NGN 145,211,754.12	NGN 49,021,902.04
Tax Payable	NGN 16,528,810.06	NGN 43,563,526.24	NGN 14,706,570.61
Tax Outstanding (If Any)	NGN 0.00	NGN 0.00	NGN 0.00

Source of Income : Other personal service activities n.e.c.
Other Comments : APPROVED
This Certificate Expires on :2022-12-31



GODWIN OKOEDION
Tax Controller

Official Stamp Impression

Name & Rank of Approving Officer

OUR CERTIFICATE

OUR REGISTRATIONS



No. 00000174339

NIGERIA SOCIAL INSURANCE TRUST FUND
ECS CLEARANCE CERTIFICATE

ORIGINAL

Employer Registration No. 1101009017

This is to Certify that

MAMATAN INSPECTION LTD RC No 1483466

Has complied with the provisions of the Employees' Compensation ACT, 2010 (ECA 2010).

The details of compliance are as follows:

Description	Year.....2020	Year.....2021	Year.....2022
Number of Employees	4	4	4
ECS Contribution Level	PAID	PAID	PAID

This Certificate expires on.....31ST DECEMBER, 2022

(Nig. Social Insurance Trust Fund)

11 01 2022

1794 Main Road, Buhari Way
Official Stamp Impression & Date

E. Onyiah
Approved Signature



Certificate of Registration

THIS IS TO CERTIFY THAT THE
Quality Management System of

MAMATAN INSPECTION LTD

Plot 3, Desney Street, Off Refinery Road, Warri, Delta State, Nigeria

has been independently assessed and is compliant with the requirements of

ISO 9001 : 2015

For the Following Scope

Engineering, Procurement, Construction, Installation and Commissioning (EPCIC) Company, Mechanical & Engineering Works, Pipeline Construction and Installation, QA/QC Services, Procurement of Oil & Gas Facilities Equipment and Fittings, Civil Engineering Works, Dredging Works, Electrical Engineering, Drilling/Production Chemicals And Materials Supply, Mud Logging, Mechanical and Electrical Installation/Maintenance.

Certificate No. : TQC-21-9-5669

Issue Date: 10th September 2021

1st Surveillance on or before:

9th September

Expiry Date: 9th September 2024

2nd Surveillance on or before:

2022

9th September

2023



Alexander Dunn

ALEXANDER DUNN
CERTIFICATE MANAGER

Email: sales@theglobalstandards.org

website: www.theglobalstandards.org

Disclaimer : This certificate is intellectual property of "The Global Standards" and can be maintained through surveillance and renewal audits. If you cannot maintain the certification, this certificate shall be returned to "The Global Standards" you can verify the authenticity of this certificate at www.theglobalstandards.org

This certificate is issued under tqcaccreditation.org which is an independent board. The certificate is issued on the basis of documents and photographs of the organisation/company for what so ever reason the certificate has opt-in by organisation/company, they must check the guidelines as every country has different rules. Failure of any government tender or any deal "The Global Standards" or tqcaccreditation.org will not be the responsible.

OUR REGISTRATIONS



**CAPITOL HILL
CLINIC/HOSPITAL**

RANYO'S PLACE
2, Omamofe Sillo Street,
(Off Etuwewe Street, off Deco Road)
P.O. Box 3467 Warri - Delta State, Nige
053-255253, 323226,
09326369918, 06037162448.
E-mail: ccapitolhillclinic@yahoo.com,
capitolhillclinic@yahoo.co.uk

DATE: 06th January, 2022

VALID TILL: 05th January, 2023

REF: CH/MEDCERT/R/0151/2020

CERTIFICATE OF MEDICAL RETAINERSHIP
RE: MAMATAN INSPECTION LIMITED

This is to certify that we are medical retainers to the above mentioned company.

We offer medical services to their staff and dependants.

DR. LUCKYS E. OKPARANYOTE
MEDICAL DIRECTOR
CAPITOL HILL CLINIC/HOSPITAL
2 OMAMOFE SILLO STREET
OFF ETUWEWE RD, WARRI

OUR CERTIFICATE

OUR REGISTRATIONS

0118325
Original

 **National Pension Commission**
Pension Clearance Certificate
PR0000991748

Employer Code _____

This is to Certify that

MAMATAN INSPECTION LIMITED RC. No. 1483466

has complied with the provisions of the Pension Reform Act 2004
The details of compliance are as follows:

Description	Year..... 2019	Year..... 2020	Year..... 2021
Number of Employees	3	3	3
Pension Contributions Remitted to Employees RSAs (N)	118,800.00	119,880.00	119,880.00
Sum Assured for Group Life Insurance	-	-	1,944,000.00

This certificate expires on **31 DECEMBER, 2022**

 Official Date Stamp Impression

Approved Signatory



NIGERIAN CONTENT DEVELOPMENT AND MONITORING BOARD
NIGERIAN CONTENT EQUIPMENT CERTIFICATE (NCEC)



Awarded to

MAMATAN INSPECTION LIMITED

For

Construction and Movable Equipment in the
Nigerian oil and gas Industry

TYPE 5 (CONTRACTS BELOW \$10M)

NCEC/EC-C-5/0166

Date Issued: 23/11/2021

Date Expire: 22/11/2022



.....
General Manager, CBD

.....
Executive Secretary

OUR REGISTRATIONS

OUR CERTIFICATE

MI77ZQO

NIGERIAN CONTENT DEVELOPMENT AND MONITORING BOARD

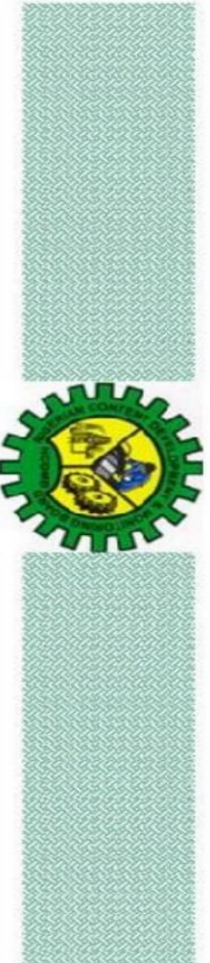

NIGERIAN OIL & GAS INDUSTRY CONTENT JOINT QUALIFICATION SYSTEM (NOGIC JQS) REGISTRATION CERTIFICATE

This is to certify that :-

MAMATAN INSPECTION LIMITED

Has been registered on the NOGIC JQS platform as a Service Company in the Oil & Gas Industry to provide the following service (s):

CONSTRUCTION SERVICES, CONSTRUCTION MAINTENANCE SERVICES, INSTALLATION AND MAINTENANCE SERVICES

Issued on this day: 11th of October 2021

The Board reserves the right to revoke this Certificate in the event of the violation of any of the provisions of the NOGICD Act and amendments thereto. Or where the Board discovers that the Certificate was obtained by misrepresentation of facts.

This Certificate expires on the 10th of October 2022

.....
Executive Secretary

BUREAU OF PUBLIC PROCUREMENT

www.bpp.gov.ng

Entry Date
December-31-2022



11, Suleiman Barau Street,
Presidential Villa,
ABUJA-NIGERIA

Interim Registration Report (IRR)

This is to certify the registration of

MAMATAN INSPECTION LIMITED

Company Registration No. 1483466

Nigeria Owned / Private Company Limited by Shares

in the National Database of Particulars, Categorization, and Classification of Contractors
(Consultants and Service Providers)



FIRS	PENCOM	NSITF	ITF
Compliant	Compliant with 3 personnel, as obtained from PENCOM.	Compliant	Compliant

BUSINESS CATEGORIES (NOTE: Only categories with asterisk (*) have been verified by BPP)
NO BUSINESS CATEGORY REGISTERED FOR ENTITY. Please select one or more Business Categories and register for the report.

Generated on: February-03-2022

Ref. No: **0000-0008-4890**



FEDERAL REPUBLIC OF NIGERIA
PERMIT TO OPERATE AS AN OIL INDUSTRY SERVICE COMPANY
SPECIALIZED CATEGORY

PERMIT NO: DPR/OGISP/20/4078620/N196612

This Permit is hereby granted to

MAMATAN INSPECTION LIMITED

of NO 9 Jude Ukusare Cresent Off PTI Road Effurun Delta State

to render the service to the Oil Industry in the Category listed hereunder:
MAJOR CONSTRUCTION SERVICES

- STRUCTURAL ENGINEERING
- CIVIL ENGINEERING CONSTRUCTION

This Permit expires on the Wednesday, December 21, 2022

Fee Paid: ₦ 250,000.00

Dated 22nd day of Decemeber 20 21

Director of Petroleum Resources

This permit does not cover "Supply of Expatriate Manpower" in any guise



FEDERAL REPUBLIC OF NIGERIA
PERMIT TO OPERATE AS AN OIL INDUSTRY SERVICE COMPANY

MAJOR CATEGORY

PERMIT NO: DPR/OGISP/20/1636838/N196482

This Permit is hereby granted to

MAMATAN INSPECTION LIMITED

of NO 9 Jude Ukysare Cresnet Off PTI Road Effurun Delta State

to render the service to the Oil Industry in the Category listed hereunder:
INSTALLATION AND MAINTENANCE SERVICES

- CIVIL INSTALLATION/MAINTENANCE & MATERIALS
- MECHANICAL INSTALLATION/MAINTENANCE & MATERIALS

This Permit expires on the Tuesday, December 20, 2022

Fee Paid: ₦ 25,000.00

Dated 21st day of Decemeber 20 21



Director of Petroleum Resources

This permit does not cover "Supply of Expatriate Manpower" in any guise



003101

ESTABLISHED BY ENGINEERS (REGISTRATION ETC) DECREE 55 OF 1970
AND AS AMENDED BY DECREE 27 OF 1992, NOW ACT CAP EII/2004

*The Council for the
Regulation of Engineering in Nigeria*

ANNUAL PRACTISING LICENCE

This is to certify that

Messrs MAMATAN INSPECTION LTD (ECF. 00580)

*has met all the requirements contained in the COREN Act
and has been duly licensed to practise engineering in Nigeria.*

As an Engineering Contracting Firm

The Certificate expires on the 31st. of December **2022**

REGISTRAR

A handwritten signature in black ink, appearing to be 'M. O. Oluwalana', is written over a faint circular stamp.

OUR CERTIFICATE

OUR REGISTRATIONS

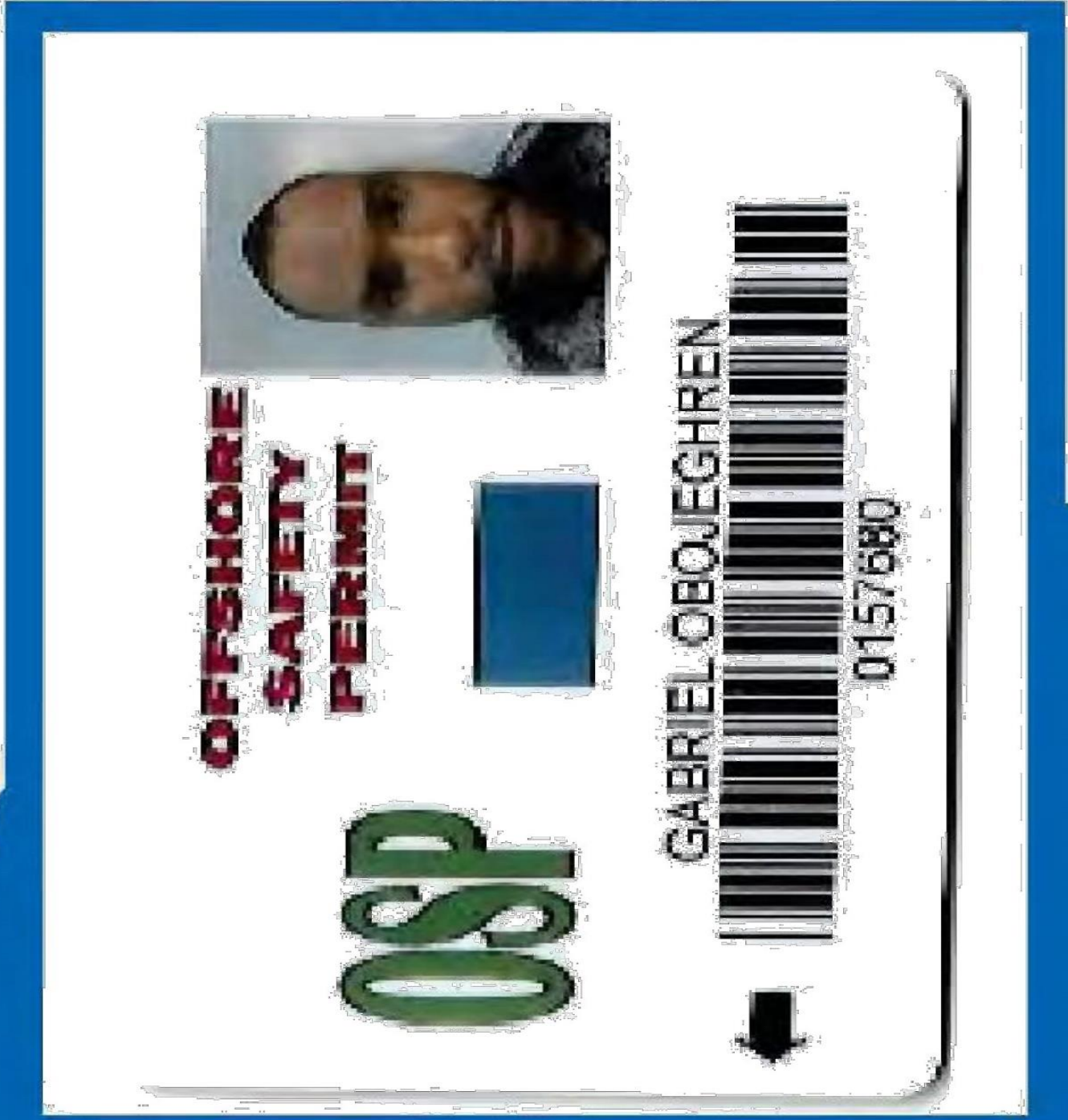

MAMATAN INSPECTION LIMITED ORGANOGRAM

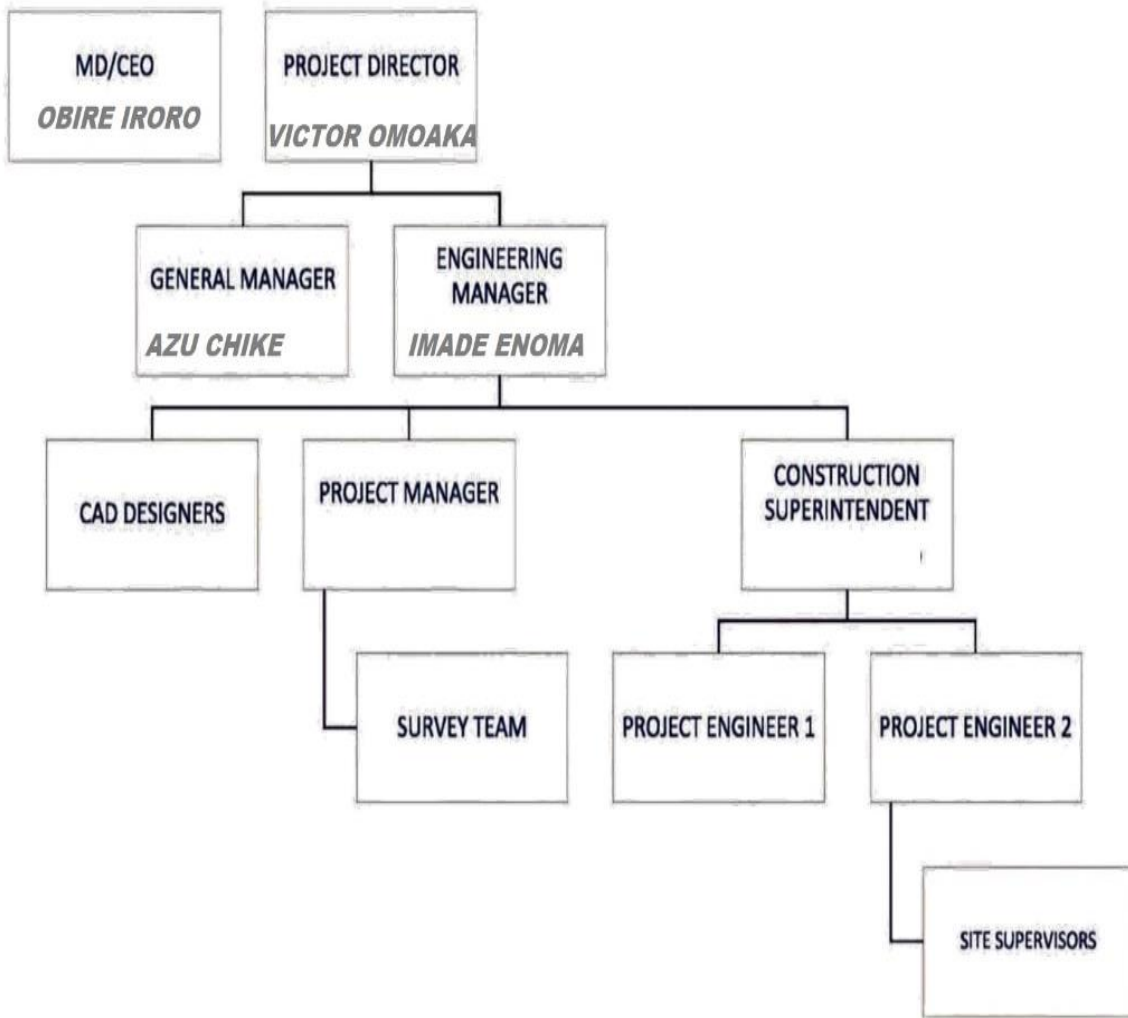

TANK CONSTRUCTION

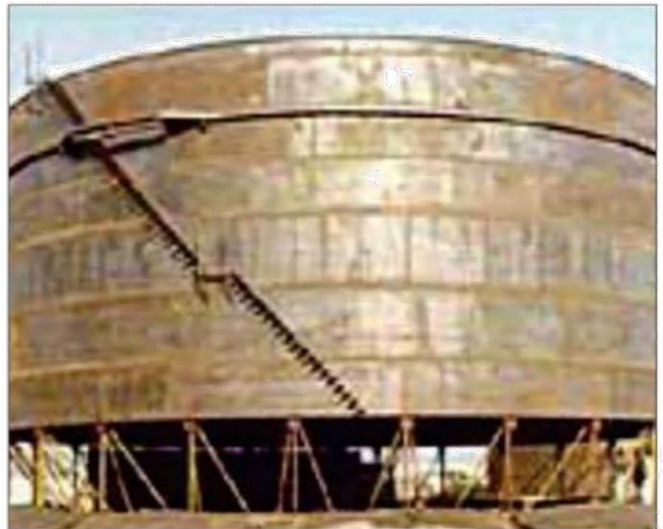



...adding value to the nations engineering and construction industries.

OUR CAPABILITIES

Pipeline Construction

PIPELINE CONSTRUCTION & INSTALLATION STAGES

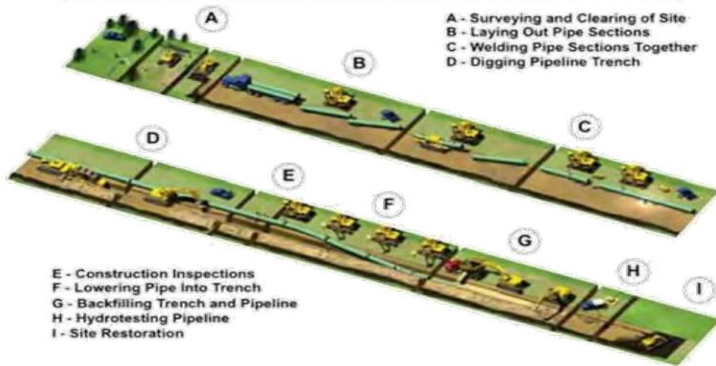

TYPICAL WELDING STAGE DESIGN

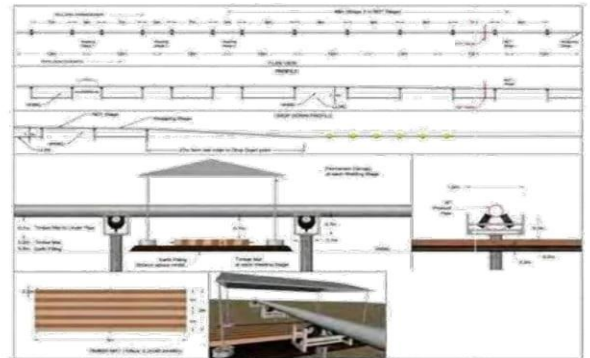

HORIZONTAL DIRECTIONAL DRILLING (HDD)

HDD is a modern reliable technology design for deep (6m-70m) installation of pipelines, sewer, telecommunication lines and heavy duty cables without trenching over roads, railways, rivers, buildings and even across facilities without damages or disturbances to traffic or usage of these facilities.

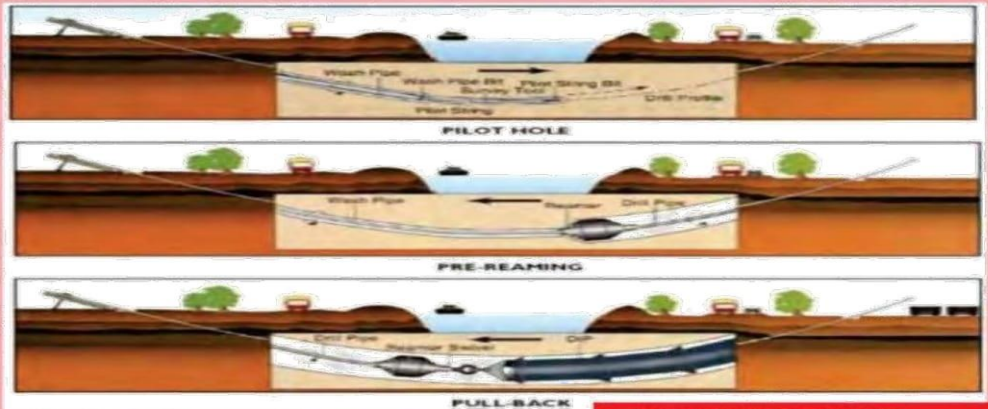

STAGES OF HDD



Partners

In order to achieve our mission and vision we are partnership with various European and North American Original Equipment Manufacturing and Engineering Companies

WE ARE IN PARTNERSHIP WITH THE FOLLOWING COMPANIES

FIREYE INC.

Poyle Road Colnbrook, Slough,
Berkshire, SLS OHB
Tel: 44 1753 766367
Fax: 441753684540
Email: dave.probyn@fireye.co.uk
Attn: Mr. Dave Probyn



LEWA GmbH

Postfach 1563, D-71226
Leonberg,
Ulmer Street, 10 D-71229
Leonberg
Tel: 0715214
Fax: 07152141303
Email: joerg.langbein@lewa.de
Attn: Mr. Joerg Langbein



ZEECO EUROPE Ltd

Messenger Building Tinwell
Stamford Pe9 3UF UK
Tel: +44 (0) 1780 765077
Fax: +44 (0) 1780 757121
Email: Niger.palfreeman@zeeco.com
Attn: Nigel Palfreeman



FITRE S.R.A

ITALY
Email: Francesco.argenta@fitre.it
Attn: Mr. Francesco Argenta



Wepuko-Hydraulik GmbH

Germany,
Email: wepuko@wepuko.de
Attn: Mr. Michael Pahnke



Culligan Italian S.P.A

Via Gandolfi, 6
40057 Cadriano di Granarolo
Italy.



DELTA CONTROLS BV INDUSTRIAL SERVICES

P.O.Box 29
7800 M Emman NL
NETHERLANDS
Tel: 31 591031633
Fax: 31 591031758
Email: hans.vanwieringen@deltacontrol.nl
Attn: JA Van Wieringen



Baretti

EQUIPMENT FOR OIL AND CHEMICAL PRODUCTS

COLUMN TRAYS AND INTERNALS

Maintenance - Turnaround - Spare Parts
After Sales - Technical Assistance - Installation
1 Avenue de l'Homme a la fenetre - ZI La Valampe - Lot 68
13220 Chateauneuf Martigues - France
Tel: +33442346097 - Fax: +33442346817
Mobile: +33671 066409
Web: www.baretti.fr
Email: robert.catrano@baretti.fr
Attn: Robert Catrano

ASSOCIATION OF ELECTRICAL AND MECHANICAL TRADES

St Saviour's House,
St. Saviour's Place, Work, YO17PJ
North Yorkshire, England.
Tel: +44(0) 1904 674899, +44(0)1904 674896
Email: admin@aemt.co.uk



M PUMPS S.R.L.

Sede Legale e Operativa
Via dell'Artigianato, 120
45015 - Corboia (RO)
Italy
Tel: 0426 346304 - Fax 0426 349126
Email: info@mpumps.it
Internet: www.mpumps.it



D.E.P. MASHCHINEN GmbH

Merzhauser Strasse 56
79100 Freiburg - Germany



JOBS DONE



Solar Perimeter Lighting Solution at Fugar Edo State



CNG Station for NIPCO PLC at Amuokolo Delta State

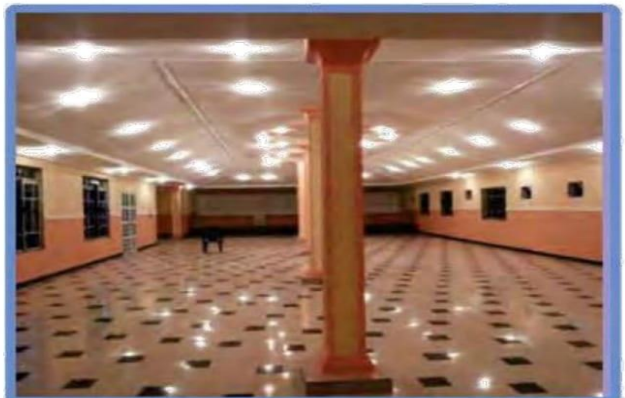

Option One Events Centre.

JOBS DONE



Sub-Contract work for the installation of a 15MVA power transformer



Electrical Installation work on Phil Hallmark Mall, Benin City.

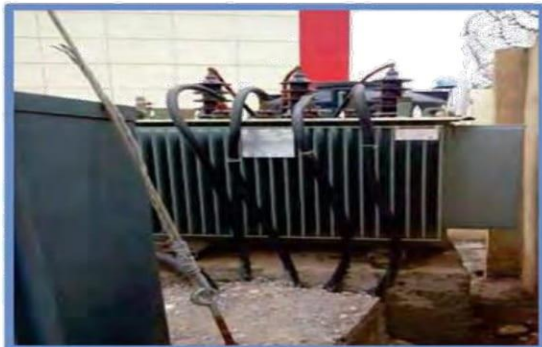

Electrical Works for Corporate Office Complex, Benin City.



KU Radio and TV Studio at Eyaen Benin City.



Potato Processing Factory at Kuje Abuja.

EQUIPMENT



EQUIPMENT



ON GOING JOBS



Construction of Itam Market Road



Stone Pitching Works

ORIOR 900M ROAD PROJECT



CLEARING OF SITE IN PROGRESS



DRAINAGE BASE CONSTRUCTION



CONSTRUCTED DRAINS



CONCRETE BASE CONSTRUCTION



EARTHWORK IN PROGRESS



EARTHWORKS IN PROGRESS



INSTALLATION OF FORMWORK



SURVEY WORKS

